



## Questionnaire for customer-specific special tools

Customer		Date
Company		VAT
Name		Telephone
Address	ZIP Code	Place
E-mail		Telefax

Alternative and variants			
Specify type of socket/bits. See enclosure	<input type="checkbox"/> Socket	<input type="checkbox"/> Universal joint UK	<input type="checkbox"/> Stud runner socket
	<input type="checkbox"/> Extension EB	<input type="checkbox"/> Universal socket US	<input type="checkbox"/> Bits holder
	<input type="checkbox"/> Adapter PA	<input type="checkbox"/> Insertion adapter IPA	<input type="checkbox"/> Bits
	<input type="checkbox"/> Reducing insert RI	<input type="checkbox"/> Quick change chuck	<input type="checkbox"/> Other types: <input type="text"/>

Quantity and delivery date	Staggered quantity		Desired delivery date
	<input type="text"/>	<input type="text"/>	

Drive end. (tick in or specify type)	Internal square drive		External hex. Drive				Other
	Acc. to ISO 1174-2		Acc. to ISO 1173		Momento standard		
	1/4" - 3/2"		Form C	Form E	7/16"	7/8"	
	<input type="checkbox"/>	<input type="checkbox"/>	<input type="checkbox"/>	<input type="checkbox"/>	<input type="checkbox"/>	<input type="checkbox"/>	<input type="checkbox"/>

Key end.  Size	Hexagon		Surface drive	Double hex.	TORX		Square		Phillips	Pozidriv	XZN
	<input type="checkbox"/> Ext. <input type="checkbox"/> Int	<input type="checkbox"/> Ext. <input type="checkbox"/> Int	Internal	Internal	<input type="checkbox"/> Ext. <input type="checkbox"/> Int	<input type="checkbox"/> Ext. <input type="checkbox"/> Int	External	External	External	External	External

Dimensions	Drive end (d)	Key end (D)	Clearance (C)	Total length (L)	Depth A/F (t)	Depth of dia C (T)
		<input type="text"/> mm	<input type="text"/> mm	<input type="text"/> mm	<input type="text"/> mm	<input type="text"/> mm

Type of tool and torque.	Constant torque tool <input type="checkbox"/>	or Impact gun <input type="checkbox"/>	Torque-angle <input type="text"/>	Deg.	Pre torque <input type="checkbox"/>	or Max torque <input type="checkbox"/>	<input type="text"/> Nm
--------------------------	---	--	-----------------------------------	------	-------------------------------------	--	-------------------------

Additional equipment	Magnet			Plastic cover		Other requirements
	Fixed solid magnet	Fixed ring-magnet	Sliding magnet	Non-spin. max outer dia.	Free-spin. max outer dia.	
	<input type="checkbox"/>	<input type="checkbox"/>	<input type="checkbox"/>	<input type="text"/>	<input type="text"/>	

Remarks (Additional Specifications, Item No, Delivery Requirements etc.)	<input type="text"/>
---	----------------------

*Please leave empty, filled in by Momento*

Kundtjänst	<input type="text"/>	Artikelnr:	<input type="text"/>
Konstruktion	<input type="text"/>	Offert nr:	<input type="text"/>
Beredning	<input type="text"/>	Offertdatum:	<input type="text"/>

Impact socket

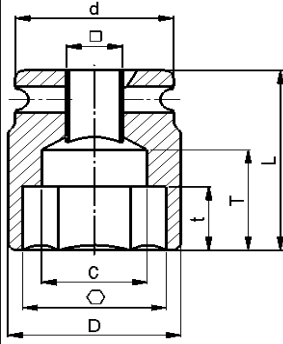

Adapter PA

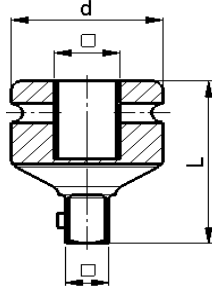

Insertion adapter IPA

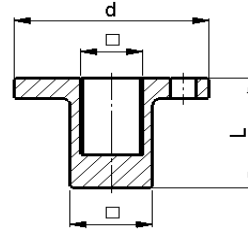

Reducing insert RI

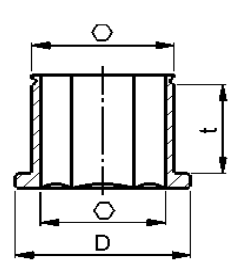

Extension EB

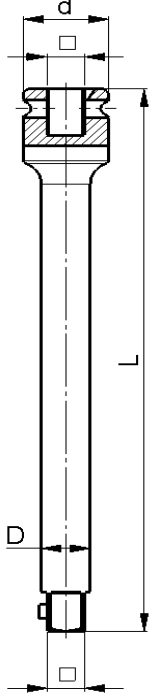

Universal joint UK

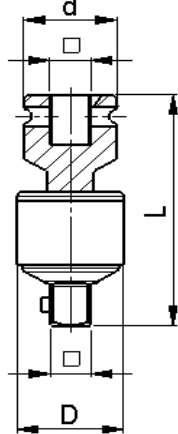

Universal socket US

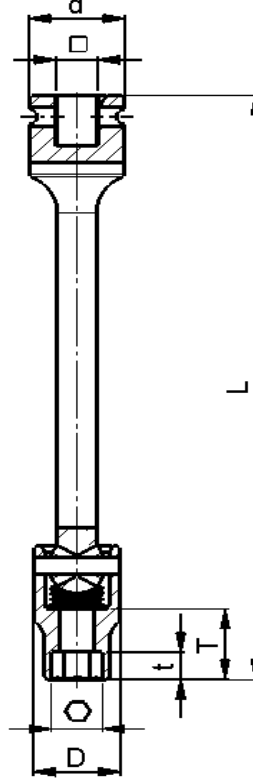

Stud runner socket

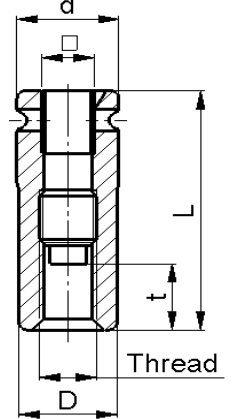

Bits holder

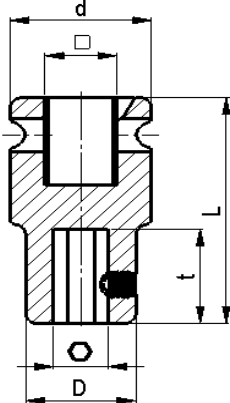

Momento insert bit

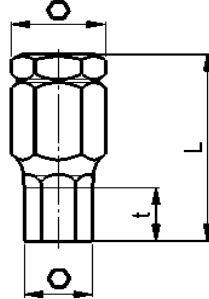

Quick change chuck

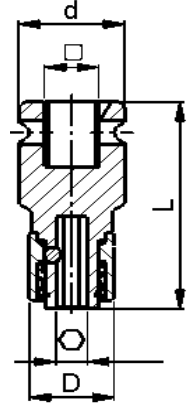

External hex. drive according to ISO 1173

C6,3 = 1/4"

Insert bit

C8 = 5/16"

Insert bit

E6,3 = 1/4"

Power bit

E11,2 = 7/16"

Power bit

Form C



Form E

